

Dossier CMP Arles : 783

Page/Sheet 1/7

Client / Customer : AIR LIQUIDE AGS GmbH

Engineered System N° :

# 1 RESERVOIR DE STOCKAGE LIN 1000MT



## 1 X 1000MT LIN STORAGE TANK

### ITEM B 72001

## DETAILS TUBULURE - T -

### NOZZLE DETAILS

### INTERSPACE NITROGEN SUPPLY

1		07/12/04	HONNONS		07/12/04	HULIN		07/12/04	LEBOUCQ		
EDITION EDITION N°	REFERENCE CLIENT REF.	DATE	NOM NAME	SIGN.	DATE	NOM NAME	SIGN.	DATE	NOM NAME	SIGN.	ETAT D'AVANC. STATUS
		REDACTEUR DRAWN UP BY			VERIFICATEUR CHECKED BY			APPROBATEUR APPROVED BY			

Projet : **ASU No. 9 KOSICE**  
ProjectClassement CMP Arles : **783-105.T**  
CMP Arles document N°

Ce document est la propriété de CMP Arles. Il ne pourra sans autorisation écrite être utilisé ou communiqué à des tiers, toutes précautions utiles seront prises pour éviter sa divulgation.

This document is the property of the CMP Arles. It may not be used or transmitted to third parties without the written consent of the company. All necessary precautions shall be taken to avoid disclosure.



Dossier CMP Arles : 783

Page/Sheet 3/7

Client / Customer : AIR LIQUIDE AGS GmbH

Engineered System N° :

Rev 0

Plan N° : 783-105.T

NOZZLE T

PLAN VIEW

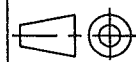
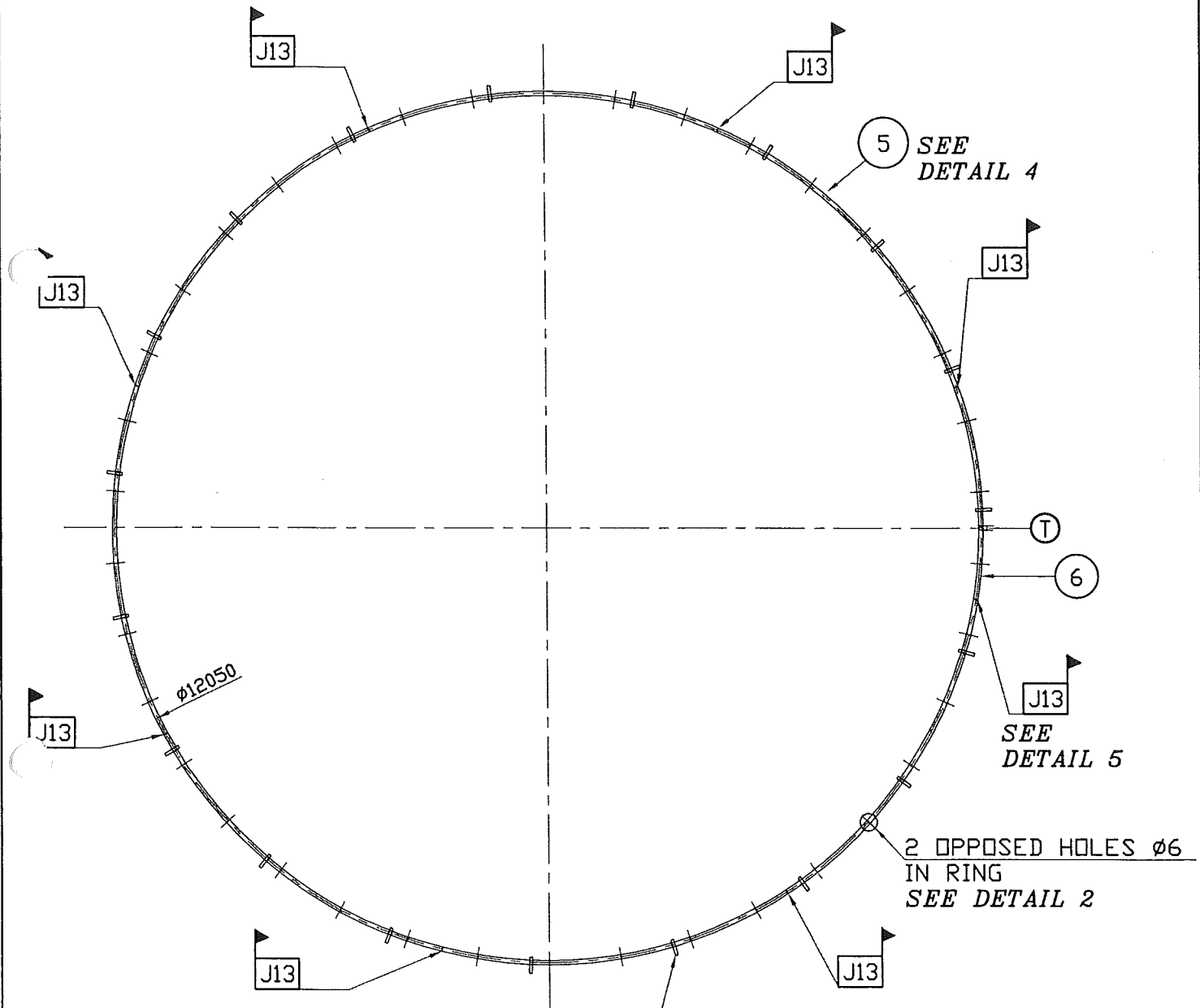
Echelle/Scale  
1/85

19 SUPPORTS EQUIDISTANTS SUIVANT  
DETAIL 3.  
AVEC 9 ETRIERS EGALEMENT REPARTIS

19 EQUALLY SPACED SUPPORTS AS  
PER DETAIL 3.  
WITH 9 STIRUPS EQUALLY SPACED

Details 2 to 5 see page 5

Welded joint J13 see WPS TABLE on page 6

For partlist see page 7

Ce document est la propriété de CMP Arles. Il ne pourra sans autorisation écrite être utilisé ou communiqué à des tiers, toutes  
précautions utiles seront prises pour éviter sa divulgation.

This document is the property of the CMP Arles. It may not be used or transmitted to third parties without the written consent of the company.

All necessary precautions shall be taken to avoid disclosure.

**CMP ARLES**Constructions Métalliques  
et Préfabrication d'Arles

1, Rue Copernic - Z.I. Nord - 13200 ARLES

☎: 04.90.93.33.30 - Télécopie: 04.90.93.33.31

Mail: contact@cmaparles.com

**DEPARTEMENT CRYOGENIE SOISSONS**

13, Avenue de Coucy

02200 SOISSONS

☎: 03.23.93.60.69 - Télécopie: 03.23.93.60.78

Mail: cryo.soissons@cmaparles.com

**Dossier CMP Arles : 783**

Page/Sheet 4/7

**Client / Customer : AIR LIQUIDE AGS GmbH** Engineered System N° :

Rev 0

**Plan N° : 783-105.T****NOZZLE T**

PLAN VIEW

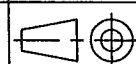
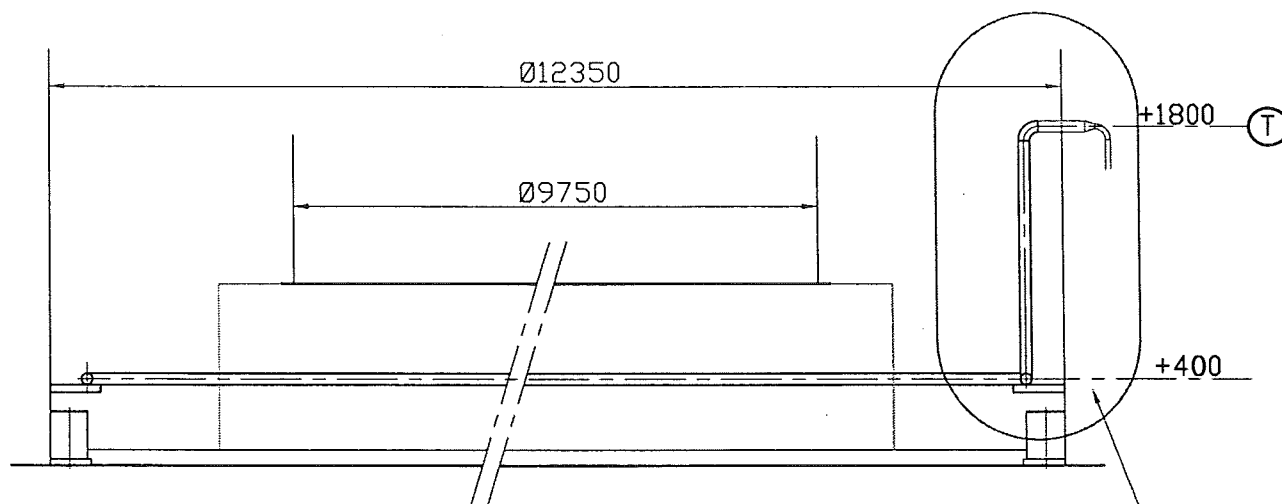
Echelle/Scale  
1/40VOIR DETAIL 1  
SEE DETAIL 1**Detail 1 see page 5**

Ce document est la propriété de CMP Arles. Il ne pourra sans autorisation écrite être utilisé ou communiqué à des tiers, toutes précautions utiles seront prises pour éviter sa divulgation.

This document is the property of the CMP Arles. It may not be used or transmitted to third parties without the written consent of the company.  
All necessary precautions shall be taken to avoid disclosure.

**Dossier CMP Arles : 783**

Page/Sheet 5/7

**Client / Customer : AIR LIQUIDE AGS GmbH**

Engineered System N° :

Rev 0

**Plan N° : 783-105.T****NOZZLE T**

DETAILS



Echelle/Scale

/

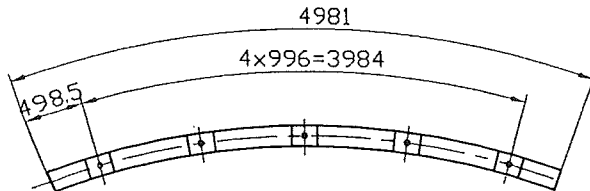
**DETAIL 4**

7 x items (5)

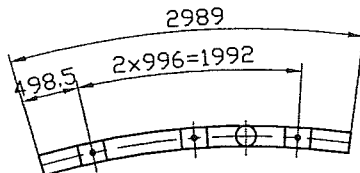
**DETAIL 5**

1 item (6)

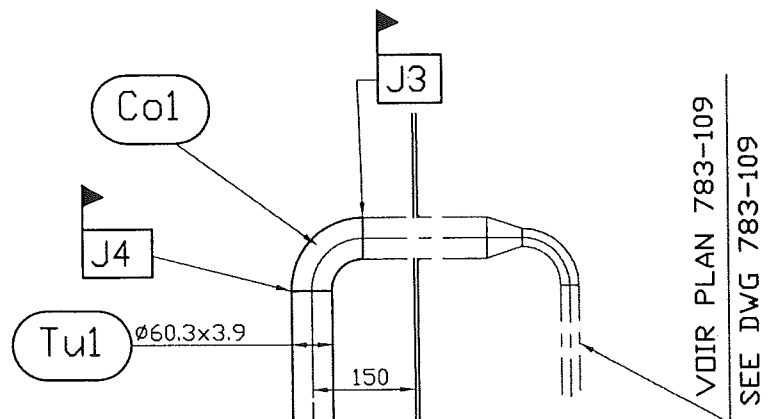
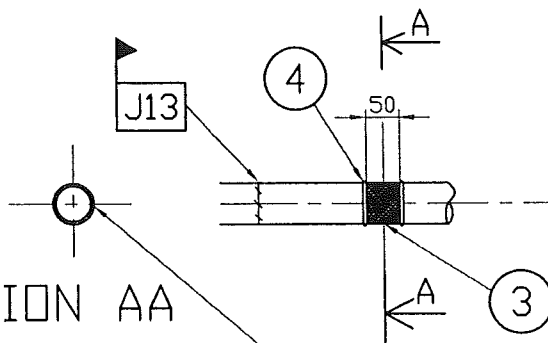
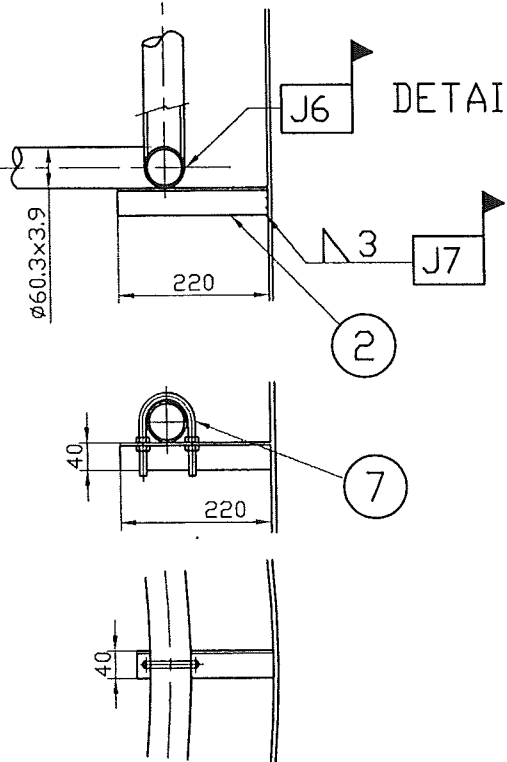
**DETAIL 1****DETAIL 2****DETAIL 3**

2 TROUS OPPOSES Ø6

TOUS ~ 996

VOIR DETAIL 2 ET COUPE AA

2 opposed holes Ø6

ever ~996

see detail 2 and section AA

**Welded joints J3 - J4 - J6 -J7 and J13 see WPS TABLE on page 6****For partlists see page 7**

Ce document est la propriété de CMP Arles. Il ne pourra sans autorisation écrite être utilisé ou communiqué à des tiers, toutes précautions utiles seront prises pour éviter sa divulgation.

This document is the property of the CMP Arles. It may not be used or transmitted to third parties without the written consent of the company.

All necessary precautions shall be taken to avoid disclosure.



*All necessary precautions shall be taken to avoid disclosure.*